

Binder Breakdown

Here's a quick breakdown of how a Mathnasium binder should work.

Picture	Description
	Each binder should have a Bingo sheet in the left inside cover of the binder.



Mathnasium Punch Card Holder



Directly after the Punch Card Holder, there will be a tab divider with 5 different tabs.

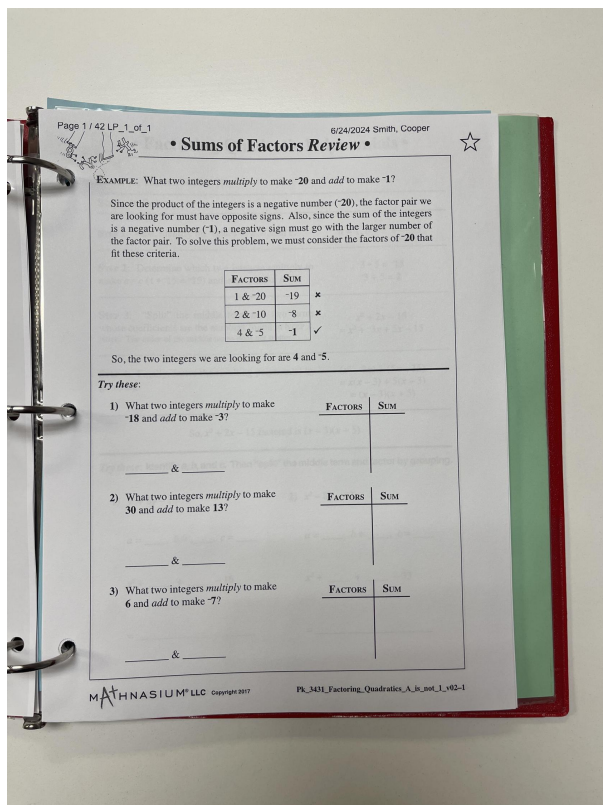

Within the Tab 2 of the binder, a student will find their regular learning plan pages. Notice the "LP_1_of_1" in the top left corner.

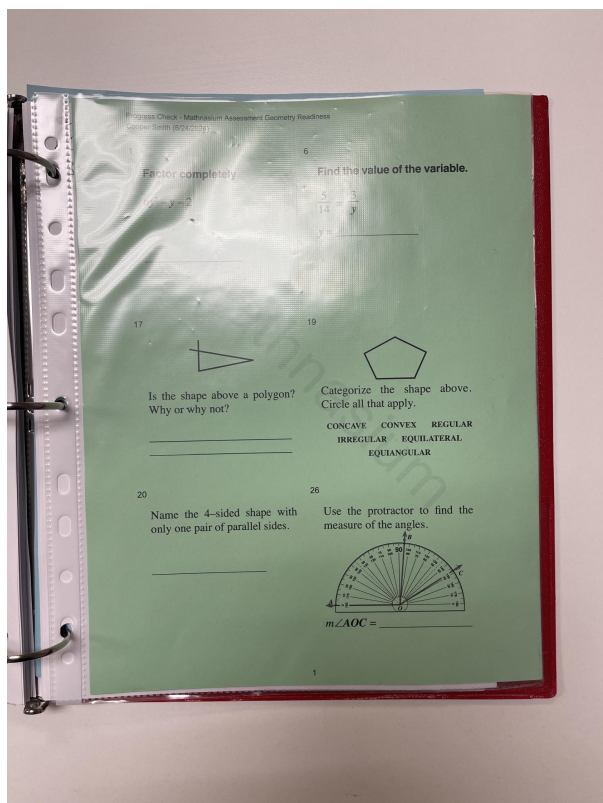

Past the learning plan pages, a student will find either blue pages than green pages.

Note: If a student does not have any green or blue pages present in their binder, please notify a LI/ACD.

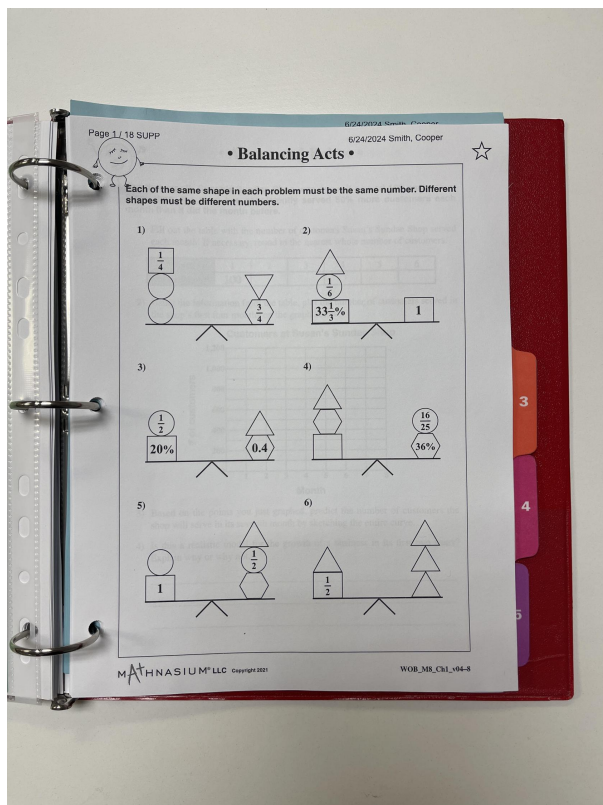

Directly past the green or blue pages will be the supplemental deck. Notice the "SUPP" in the top left corner. These pages should all be workout book pages, as evident by the "WOB" in the bottom right corner.

Note: The student should not work on these pages before completing their green or blue pages. Please also ensure that the student has ten or more of these SUPP pages.

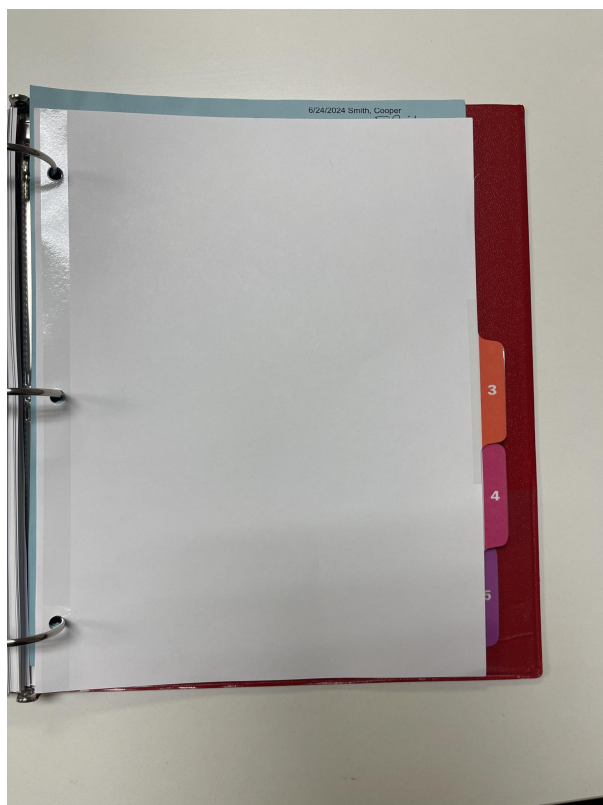

Tab 3 is used for specific schoolwork supplement. Don't worry about this section if there isn't any material present.

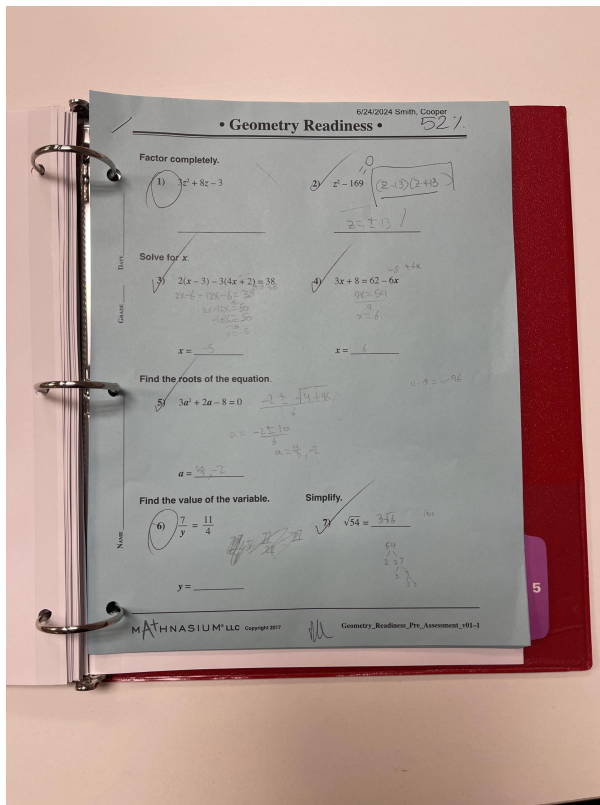

Tab 4 will contain a student's previously completed assessment work.

If this tab becomes a bit too thick, please notify a LI/ACD/CD.

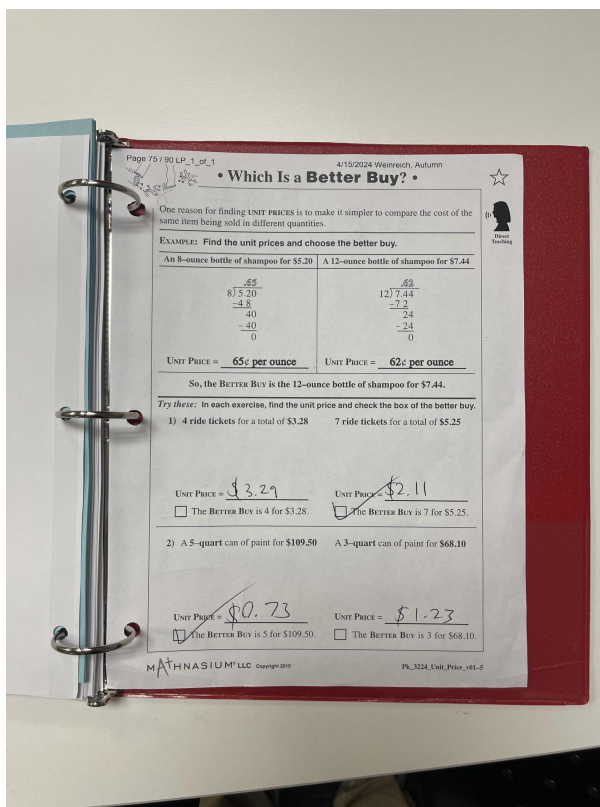

Tab 5 will contain all of a student's completed learning plan pages.

If this tab becomes a bit too thick, please remove the pages and dispose of them.

Revision #5

Created 24 June 2024 20:41:05 by edisonsun

Updated 24 June 2024 21:11:52 by edisonsun